



WOODLEY
COLES



Manwood Orchard Almshouses

Client

Sir Roger Manwoods Hospital Trust

Value

£866,000

Services

Quantity Surveying & Cost Management

Monitoring Surveyor

Sectors

Residential

Leisure, Community and Heritage

Provision of 'Almshouse' accommodation for those of retirement age and limited financial means on behalf of the Manwood Charitable Trust. The works involve the refurbishment of the Grade II* listed Manwood Hospital (2 existing Almshouses) and construction of 4 new.

The new builds sympathetically mirror the existing buildings to comply with strict planning regulations and preserve the heritage of the site. The design includes features such as English bonded-brickwork to create feature gable ends.

Preservation of the listed wall that surrounds the site was a key consideration amidst construction works.



Woodley Coles established excellent working relations with the local Architectural practice to deliver the Almshouses project.

Careful changes in design through the principles of value engineering allowed the team to preserve the heritage of the site whilst ensuring cost savings were implemented to meet the client's budget.

Architect

Clague Architects

Contractor

A. E. Ansley (Builders) Ltd

Landscape Architect

Lloyd Bore

Structural Engineer & M&E Consultant

MLM Group

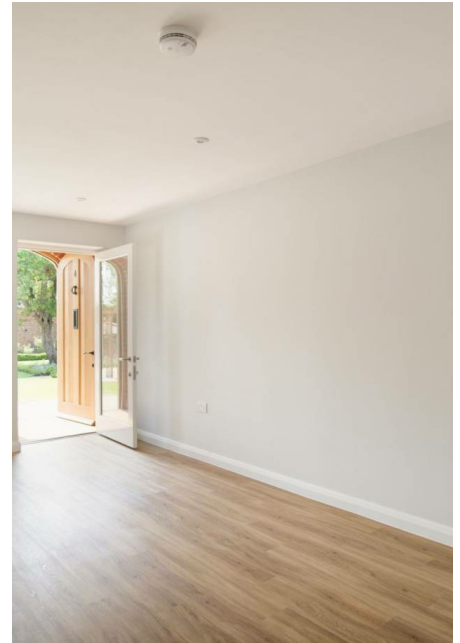

Kent Office

01304 806090
kent@woodleycoles.com

London Office

020 3307 8379
london@woodleycoles.com

Cambridgeshire Office

01223 236663
cambridge@woodleycoles.com